Anexa 1 la HCML nr. 385 din data de 30.07.2026

Organigrama Directiei de Asistenta Sociala Braila

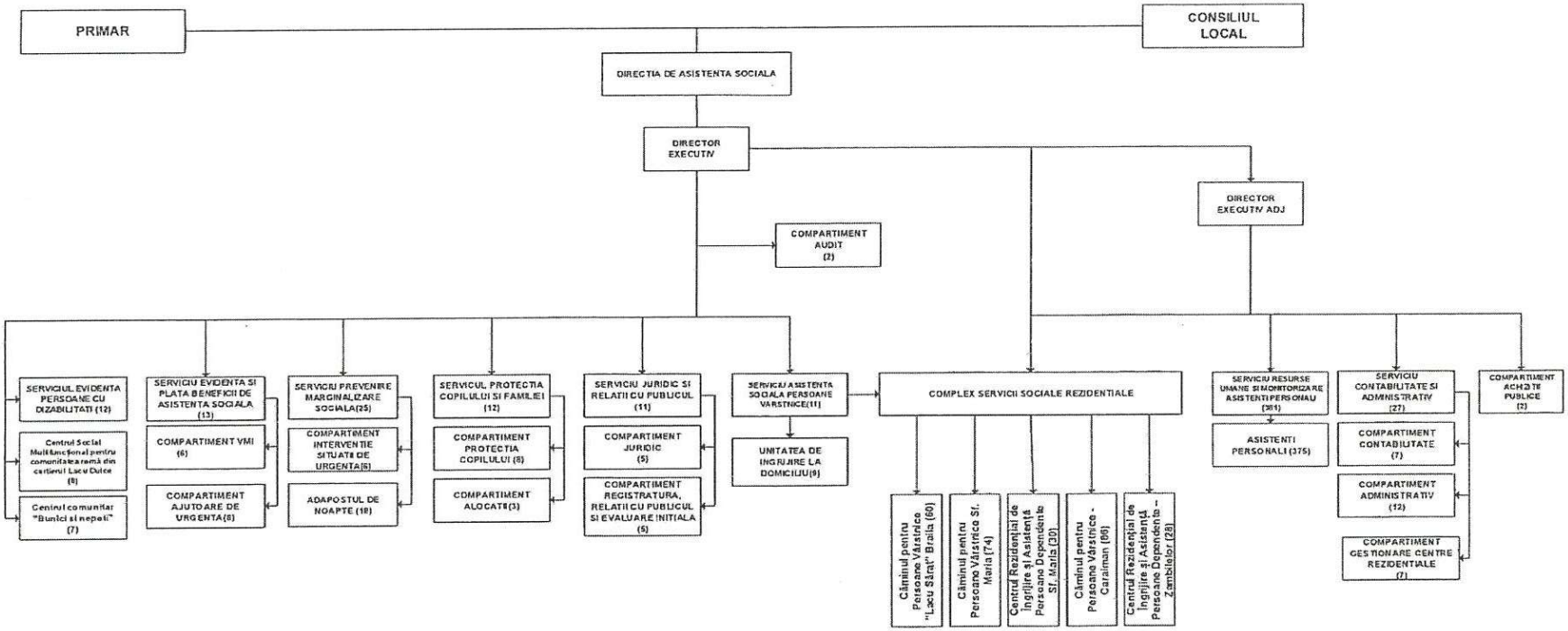

PREŞEDINTE DE ŞEDINŢĂ

DIRECTOR EXECUTIV
NICOLETA MIHAELA OANCEA

TOTAL Personal : 800
Functii publice : 81
FP Conducere : 10
FP executie : 71
Personal contractual : 719
Personal propriu 66
Conducere : 4
Executie :62 = 61 + 1*
Personal Complex Servicii Sociale Rezidentiale:278
Conducere : 8 = 6 + 2*
Executie: 270 = 252 + 18*
Asistenti personali : 375

(* = post ½ norma)